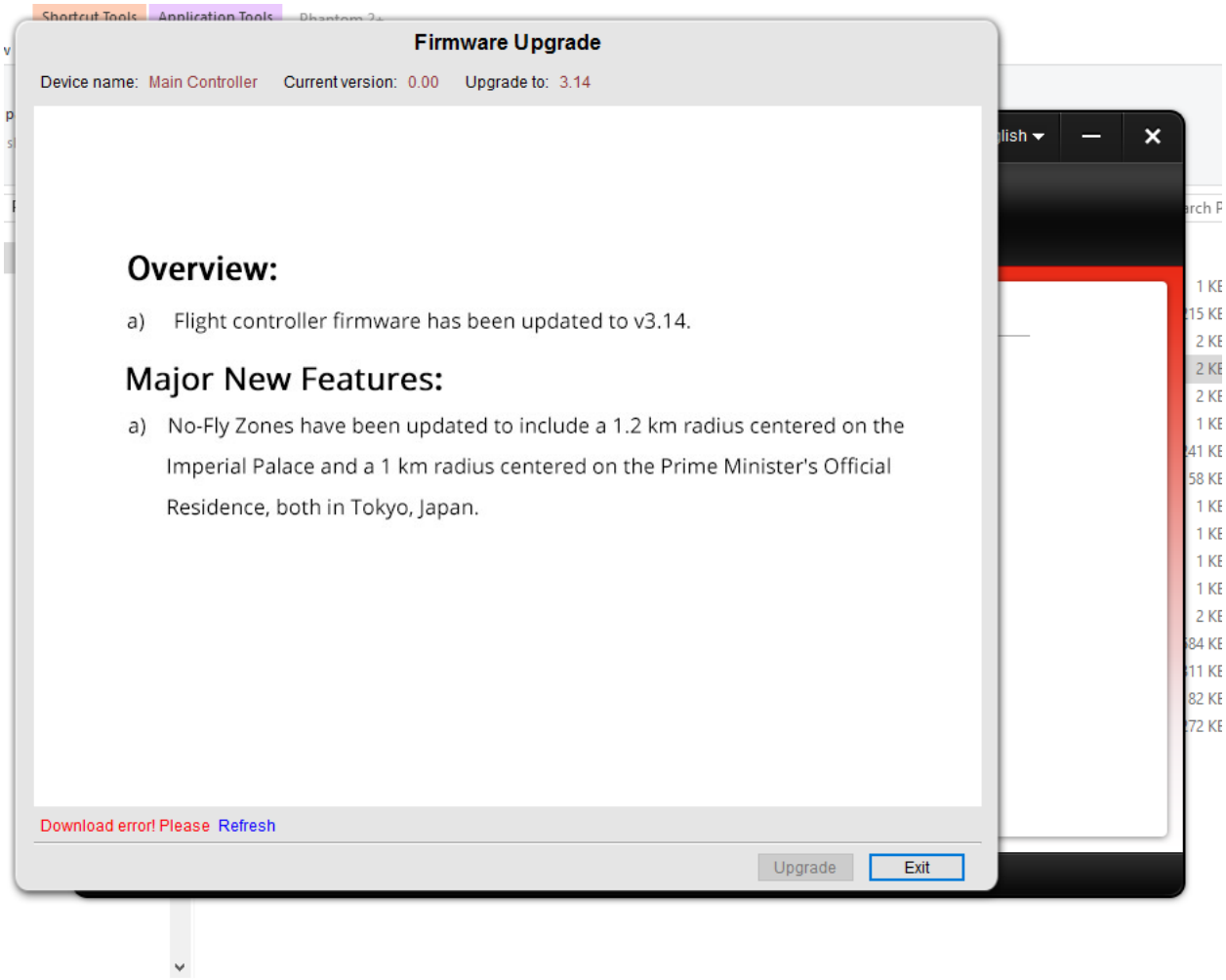
Shortcut Tools
Application Tools
Firmware Upgrade
Device name: Main Controller
Current version: 0.00
Upgrade to: 3.14
Overview:
a) Flight controller firmware has been updated to v3.14.
Major New Features:
a) No-Fly Zones have been updated to include a 1.2 km radius centered on the Imperial Palace and a 1 km radius centered on the Prime Minister's Official Residence, both in Tokyo, Japan.
Download error! Please Refresh
Upgrade
Exit

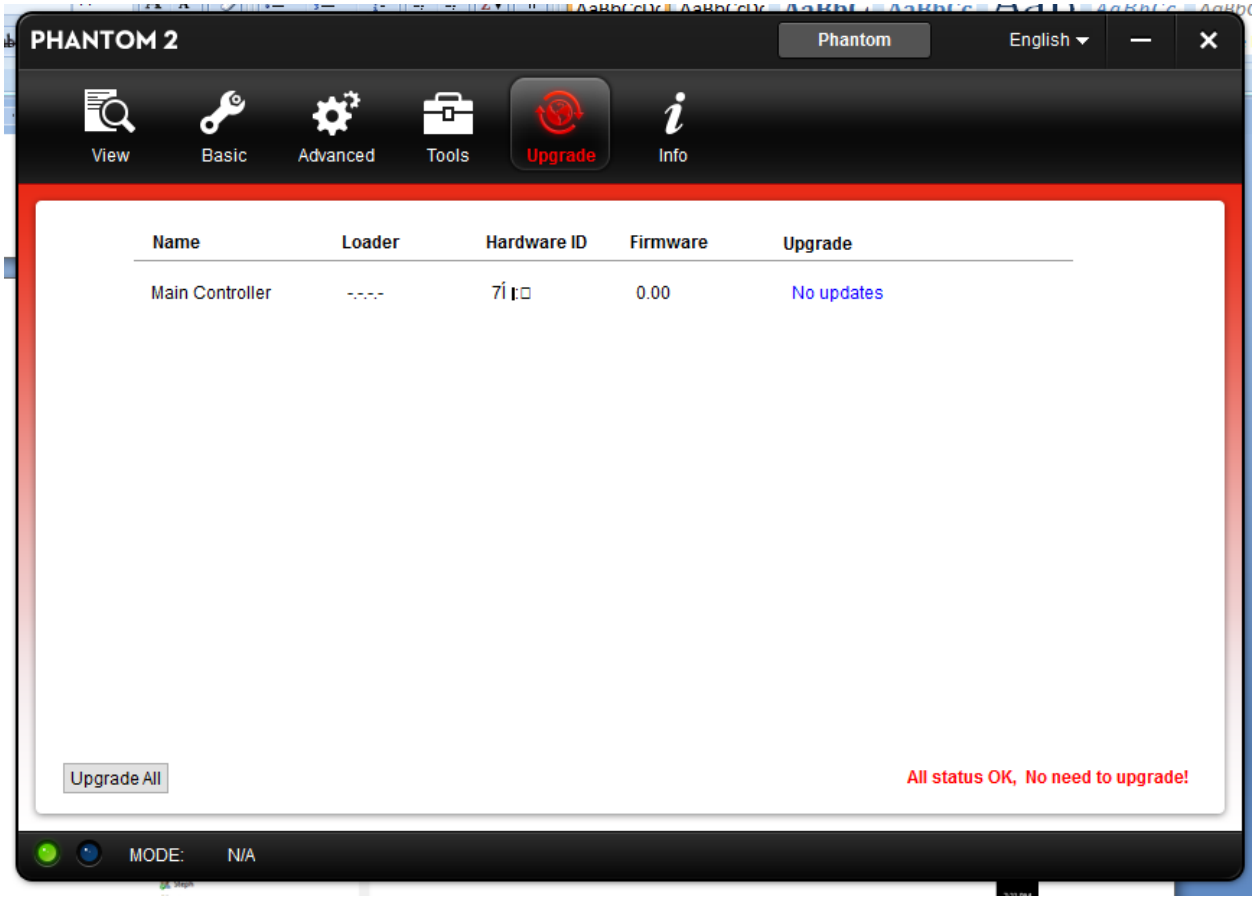
PHANTOM 2
Phantom
English
View
Basic
Advanced
Tools
Upgrade
Info
Name
Loader
Hardware ID
Firmware
Upgrade
Main Controller
-.-.-.-
0.00
No updates
Upgrade All
All status OK, No need to upgrade!
MODE:
N/A

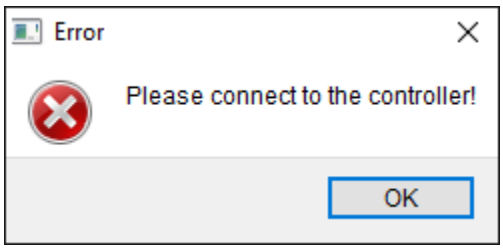
Error
Please connect to the controller!
OK

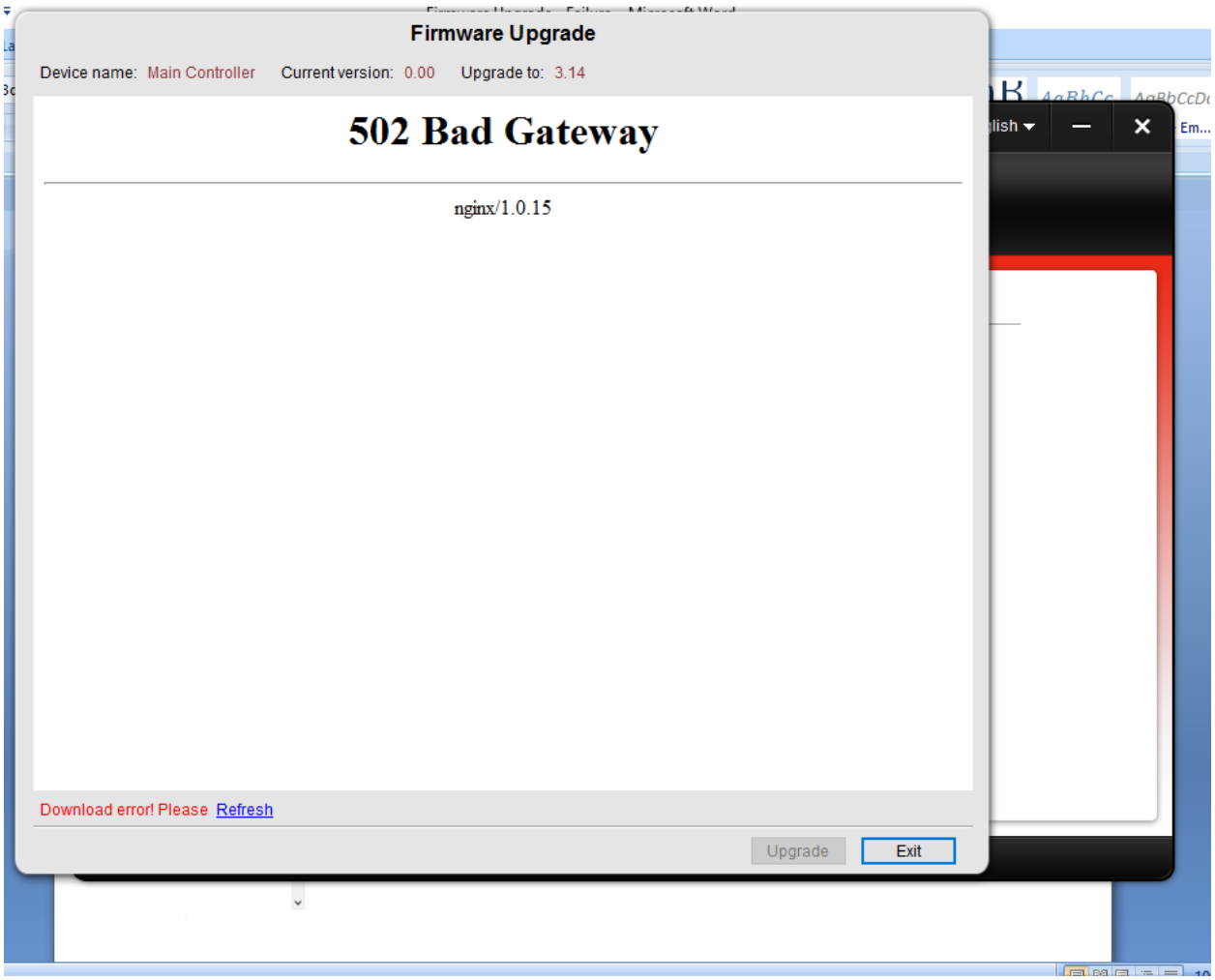
Firmware Upgrade
Device name: Main Controller
Current version: 0.00
Upgrade to: 3.14
502 Bad Gateway
nginx/1.0.15
Download error! Please Refresh
Upgrade
Exit

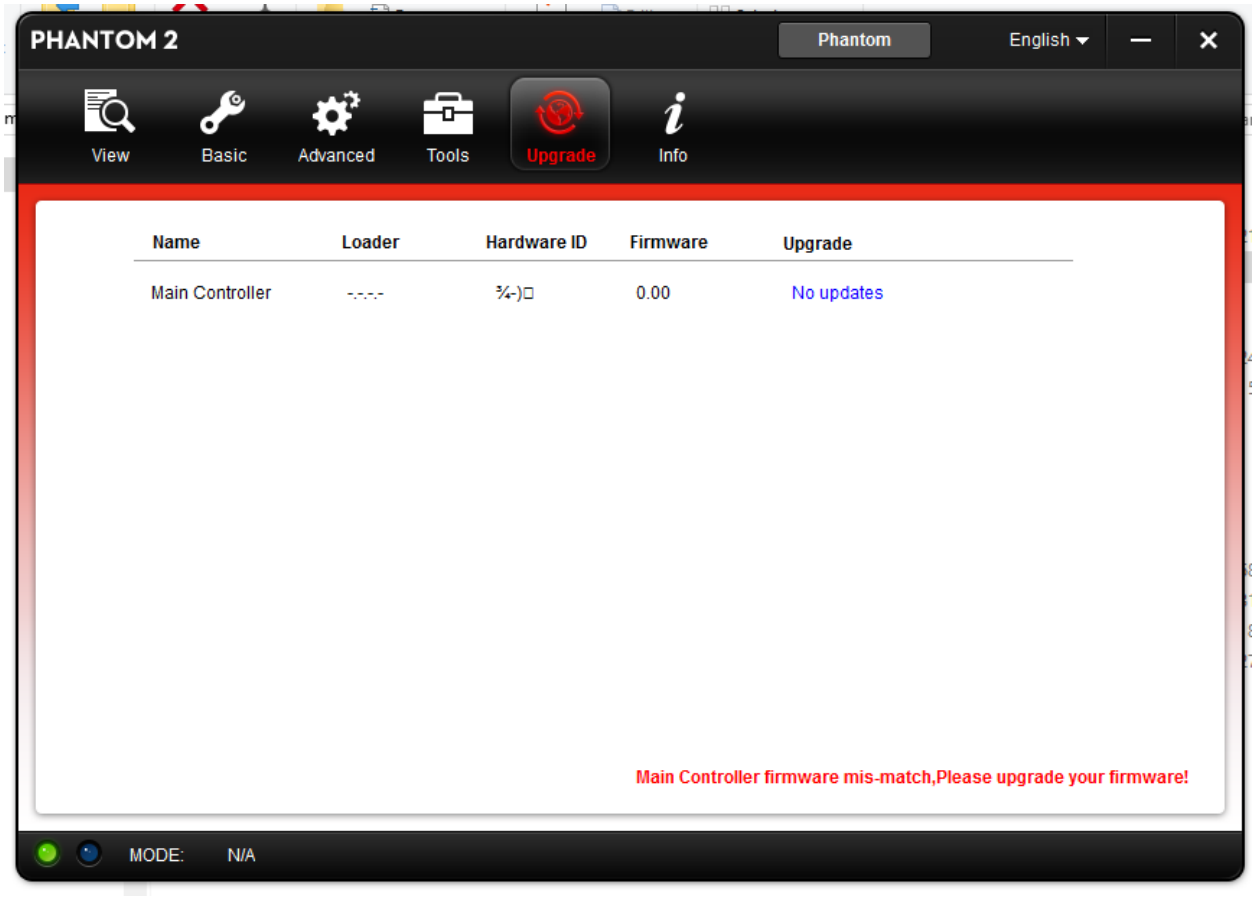
PHANTOM 2
Phantom
English
View
Basic
Advanced
Tools
Upgrade
Info
Name
Loader
Hardware ID
Firmware
Upgrade
Main Controller
-.-.-.-
¾-)□
0.00
No updates
Main Controller firmware mis-match,Please upgrade your firmware!
MODE:
N/A

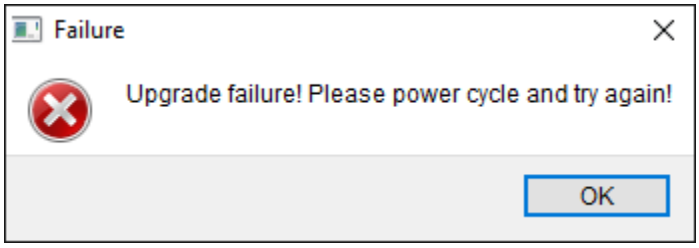
Failure
Upgrade failure! Please power cycle and try again!
OK